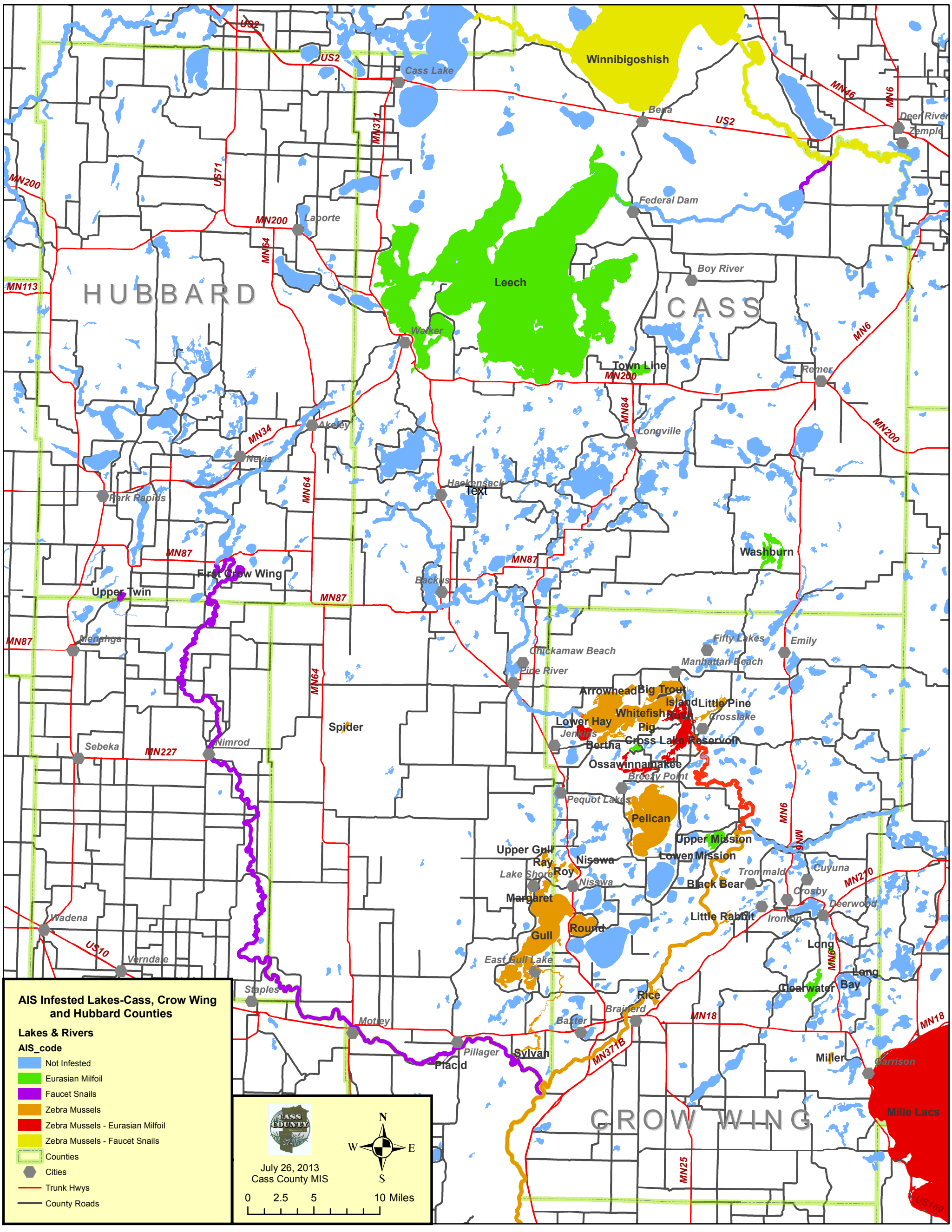
AIS Infested Lakes-Cass, Crow Wing and Hubbard Counties
Lakes & Rivers
AIS_code
Not Infested
Eurasian Milfoil
Faucet Snails
Zebra Mussels
Zebra Mussels - Eurasian Milfoil
Zebra Mussels - Faucet Snails
Counties
Cities
Trunk Hwys
County Roads
July 26, 2013
Cass County MIS
0 2.5 5 10 Miles
N
W
E
S
HUBBARD
CASS
CROW WING
Winnibigoshish
Leech
Cass Lake
Bena
Deer River
Zemple
Federal Dam
Laporte
Boy River
Walker
Town Line
Remer
Akeley
Longville
Nevis
Hackensack
Text
Park Rapids
Washburn
First Crow Wing
Upper Twin
Backus
Menahga
Chickamaw Beach
Fifty Lakes
Emily
Manhattan Beach
Pine River
Arrowhead
Big Trout
Island
Little Pine
Whitefish
Crosslake
Lower Hay
Pig
Jenkins
Bertha
Cross Lake Reservoir
Spider
Sebeka
Nimrod
Ossawinnamakee
Breezy Point
Pequot Lakes
Pelican
Upper Mission
Upper Gull
Ray
Nisswa
Lower Mission
Lake Shore
Roy
Nisswa
Trommald
Cuyuna
Black Bear
Crosby
Margaret
Deerwood
Little Rabbit
Ironton
Wadena
Round
Gull
Long
Verndale
East Gull Lake
Long Bay
Staples
Clearwater
Rice
Brainerd
Motley
Baxter
Pillager
Sylvan
Placid
Miller
Garrison
Mille Lacs
HUBBARD
CASS
CROW WING
US2
MN371
US71
MN200
MN64
MN113
MN34
MN87
MN227
MN46
MN6
MN84
MN210
MN18
MN371B
MN25
US10
US169